

ATTENTION TO DETAIL.

MIRATEC[®]

Treated Exterior Composite

MOULDINGS

BORN TO BE BADDEST.[™]

MIRATEC MOULDINGS PROVIDE ADDED DETAIL AND DIMENSION FOR EXTERIOR APPLICATIONS

- Available in 16' lengths in conventional 3", 4", 5" and 6" crown moulding profiles.
- Easier to work with than fiber cement and a better value than PVC.
- TEC[™] patented process makes MiraTEC mouldings resist moisture, rot and termites.
- Handles like wood; easy to machine, cut and nail.
- Won't check, split or crack.
- Primed with an ultra-low VOC primer containing a mildewcide.
- Smooth surface accepts all shades of paint beautifully.

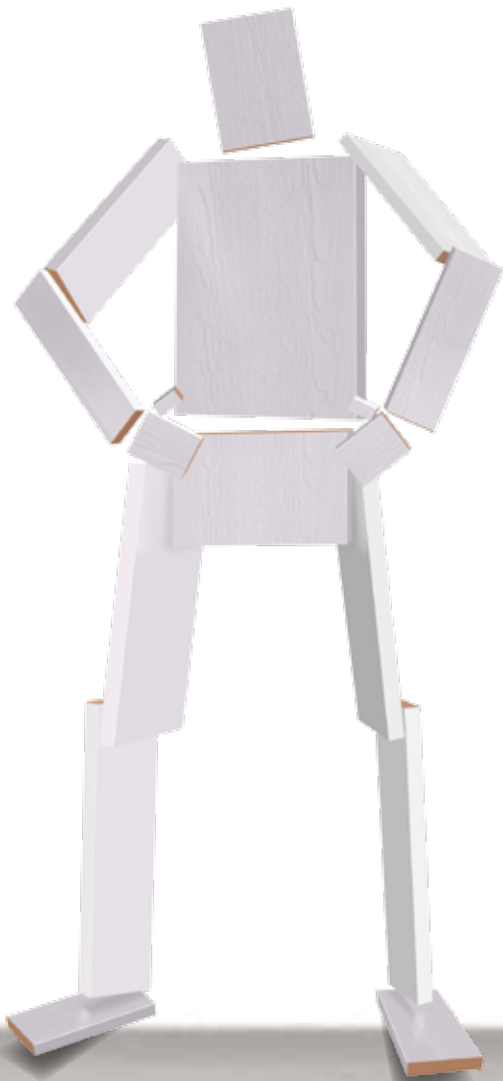

SIZE MATTERS.

MIRATEC MOULDING SIZES

Product	Size (Nom.)	16' PIECES	
		Per Roll	Per Unit
MTM 52 3" Crown Moulding (17/32" x 2-23/32" x 192")	3" x 192"	4	32
MTM 49 4" Crown Moulding (21/32" x 3-19/32" x 192")	4" x 192"	4	36
MTM 47 5" Crown Moulding (21/32" x 4-19/32" x 192")	5" x 192"	2	24
MTM 45 6" Crown Moulding (21/32" x 5-7/32" x 192")	6" x 192"	2	24



JELD-WEN
WINDOWS & DOORS

NOTHING'S FRIENDLIER TO THE ENVIRONMENT



SUSTAINABLE MATERIALS

- No old growth wood is used in the manufacture of MiraTEC mouldings. They are made from wood that has no commercial timber value and is the byproduct of other operations. This leftover wood is also detrimental to the overall vitality of the forest.
 - >> All wood comes from an area within a 150-mile radius of the Towanda, PA production facility.
 - >> JELD-WEN® uses 100% northern hardwoods, which includes maple, beech, oak and other species.
- MiraTEC mouldings are treated with zinc borate, an EPA-registered biocide and a naturally occurring earth mineral that is environmentally safe and ensures protection against termites.

NO ADDED UREA FORMALDEHYDE

- MiraTEC mouldings have no added urea formaldehyde. This is certified by Scientific Certification Systems under certificate number SCS-NAUF-01802.
- Through repeated testing by the Composite Panel Association (CPA), MiraTEC mouldings demonstrated formaldehyde emissions equivalent to background levels found in the environment.



COMPLIES WITH CARB

- MiraTEC mouldings are acknowledged by the California Air Resources Board's (CARB) Airborne Toxic Control Measure (ATCM) 93120 to utilize exempt status ultra-low emitting formaldehyde (ULEF) resins.

ULTRA-LOW VOC PRIMER

- MiraTEC mouldings are primed with an ultra-low VOC primer containing a mildewcide.

CONTRIBUTES TO GREEN BUILDING PROGRAMS

- MiraTEC mouldings contribute to industry programs such as LEED and the National Green Building Standard.

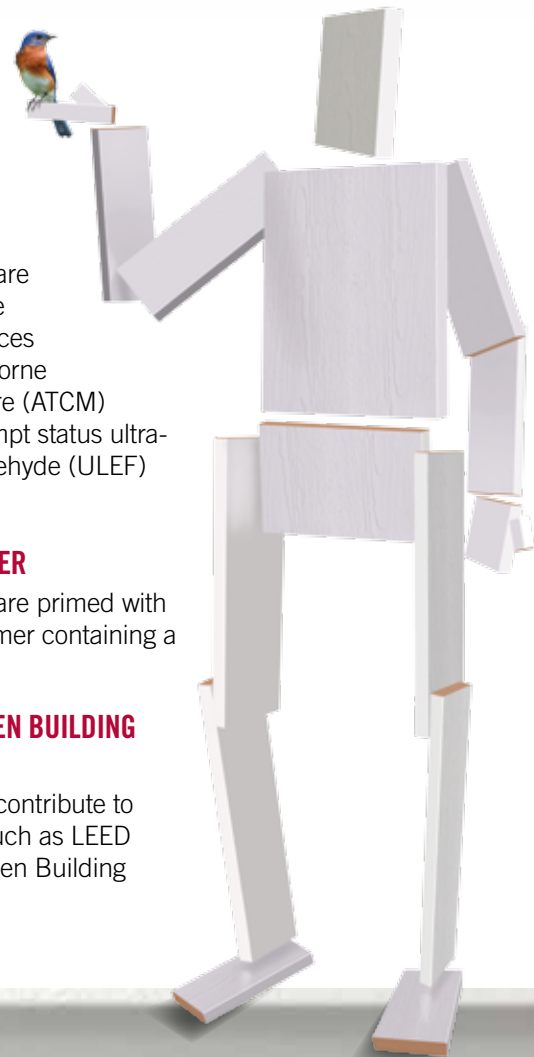

MIRATEC[®]
Treated Exterior Composite
MOULDINGS
BORN TO BE BADDEST..

1.800.255.0785
miratectrim.com

JELD-WEN
WINDOWS & DOORS

© 2014 JELD-WEN, inc. All rights reserved. All trademarks and service marks (registered and unregistered) shown are owned by or licensed to JELD-WEN, inc. or its affiliates.

